

# BUSINESS, GOVERNMENT AND LAW - COLLEGE GOVERNANCE

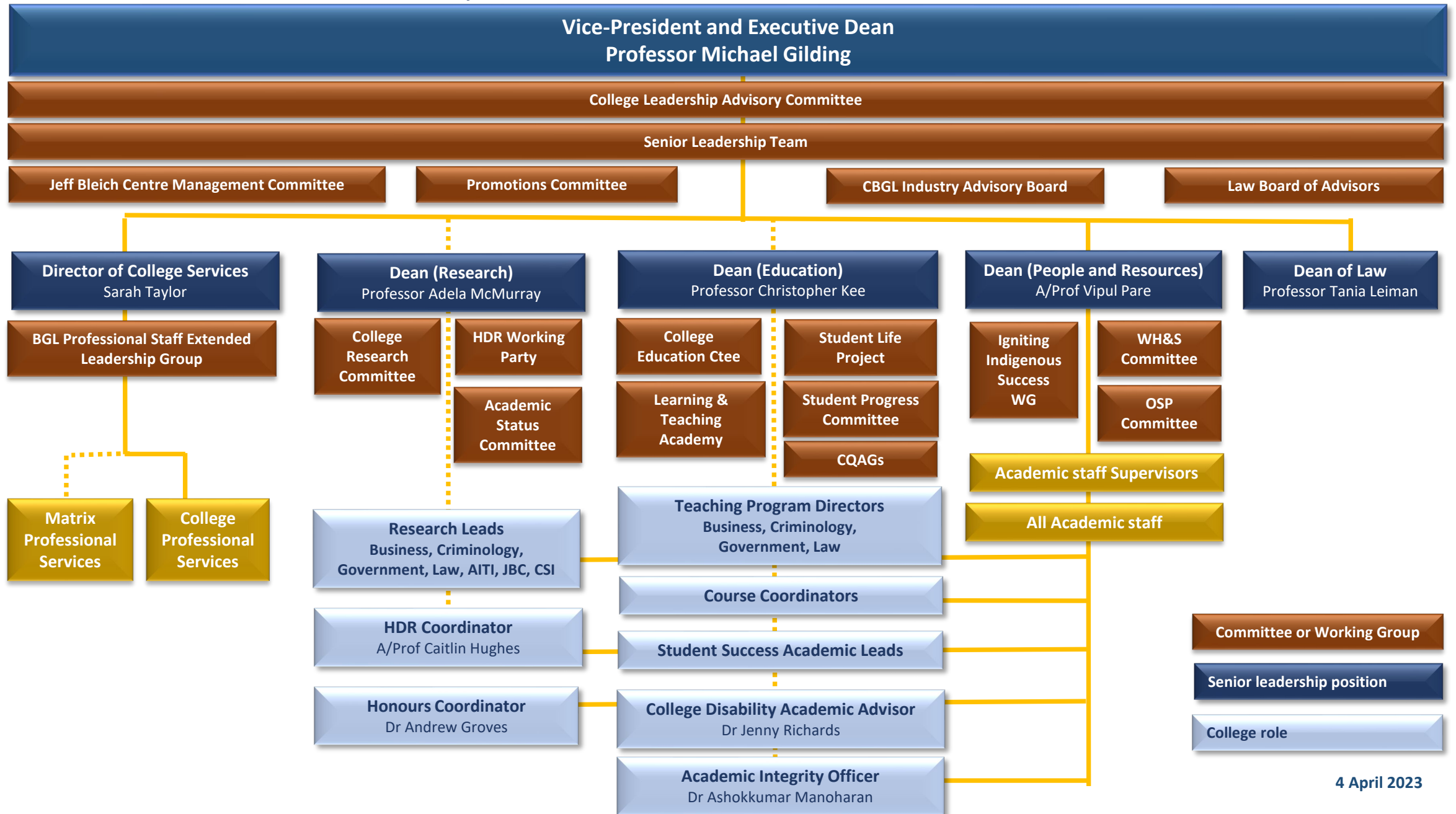

# BUSINESS, GOVERNMENT AND LAW - COLLEGE GOVERNANCE

Vice-President and Executive Dean  
Professor Michael Gilding

Senior Leadership Team

Teaching Areas

## BUSINESS

Commerce, Economics  
Finance, Health Administration  
Human Resource Management

Innovation & Enterprise  
International Business,  
Management, Marketing  
Sports Management

Teaching Program Director  
Dr Philip Palmer

Research Lead  
Dr Madhan  
Balasubramanian

Student Success Academic  
Lead  
Dr Sharif Rasel

RESEARCH INSTITUTE & CENTRE  
Australian Industrial Transformation Institute (AITI)

Director: Professor John Spoehr  
Deputy Director (Operations): Dr Anne-Louise Hordacre, Research Lead: A.Prof Andreas Cebulla

Centre for Social Impact (CSI)

Director: Professor Ian Goodwin-Smith  
Deputy Directors: Prof Svetlana Bogomolova, Dr Selina Tually

## GOVERNMENT

International Relations  
Politics and Public Policy

Teaching Program Director  
Dr Rob Manwaring

Research Lead  
A/Prof Rodrigo Praino

Student Success Academic Lead  
TBA

RESEARCH CENTRE  
Jeff Bleich Centre (JBC)  
Director: Prof Melissa de Zwart  
Research Lead: Dr Melissa Ellen Dowling

## LAW

Law and Legal Practice

Dean of Law  
Prof Tania Leiman

Teaching Program Director  
Prof Judith Bannister

Research Lead  
A/Prof Vivienne Brand

Student Success Academic  
Lead  
Dr Samantha Kontra

## CRIMINOLOGY

Criminology  
Law and Society

Teaching Program Director  
A/Prof Marinella Marmo

Research Lead  
Prof Mark Halsey

Student Success Academic Lead  
Dr Jeremy Ryder