FLINDERS UNIVERSITY CORPORATE STRUCTURE

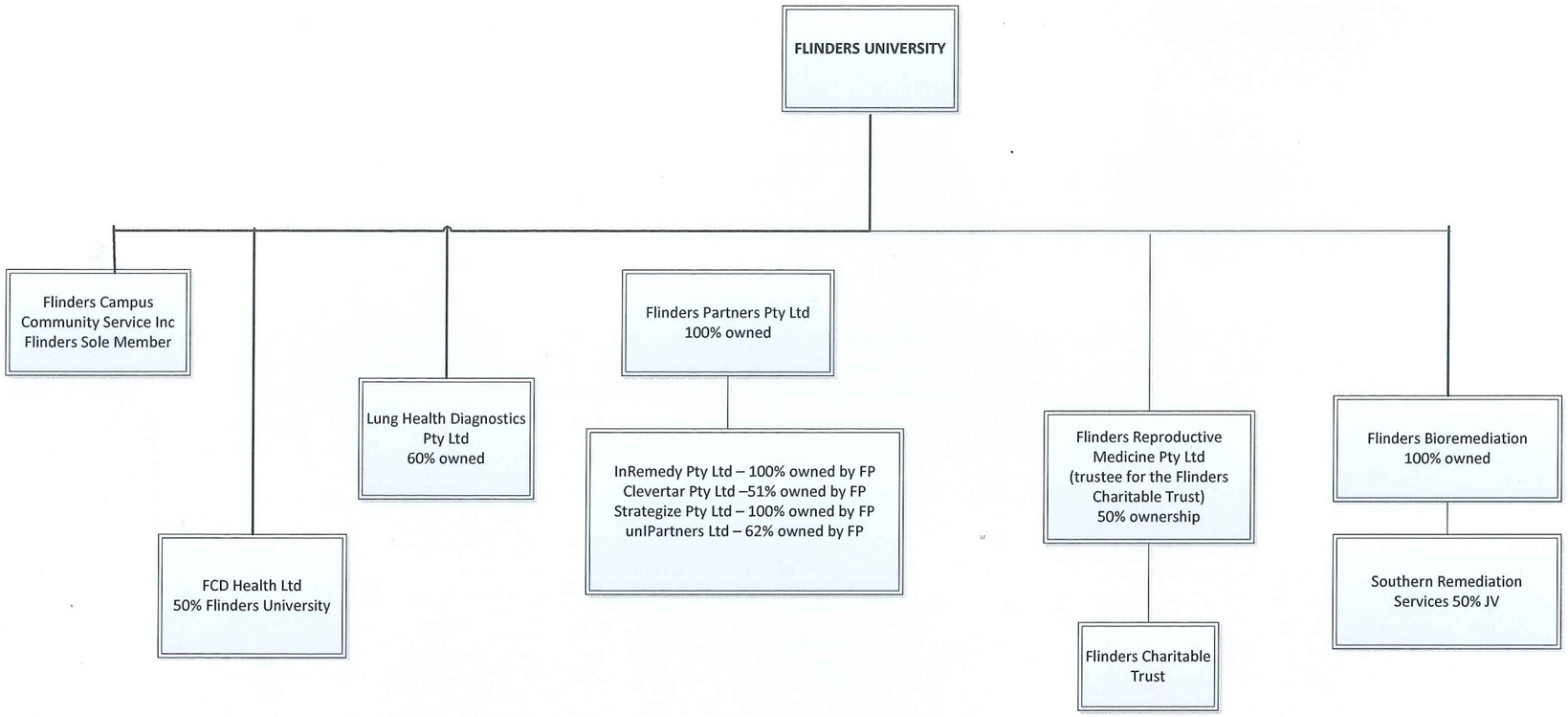

Updated 4 July 2017